The Yorkshire and Humber Neonatal Operational Delivery Network

NHS
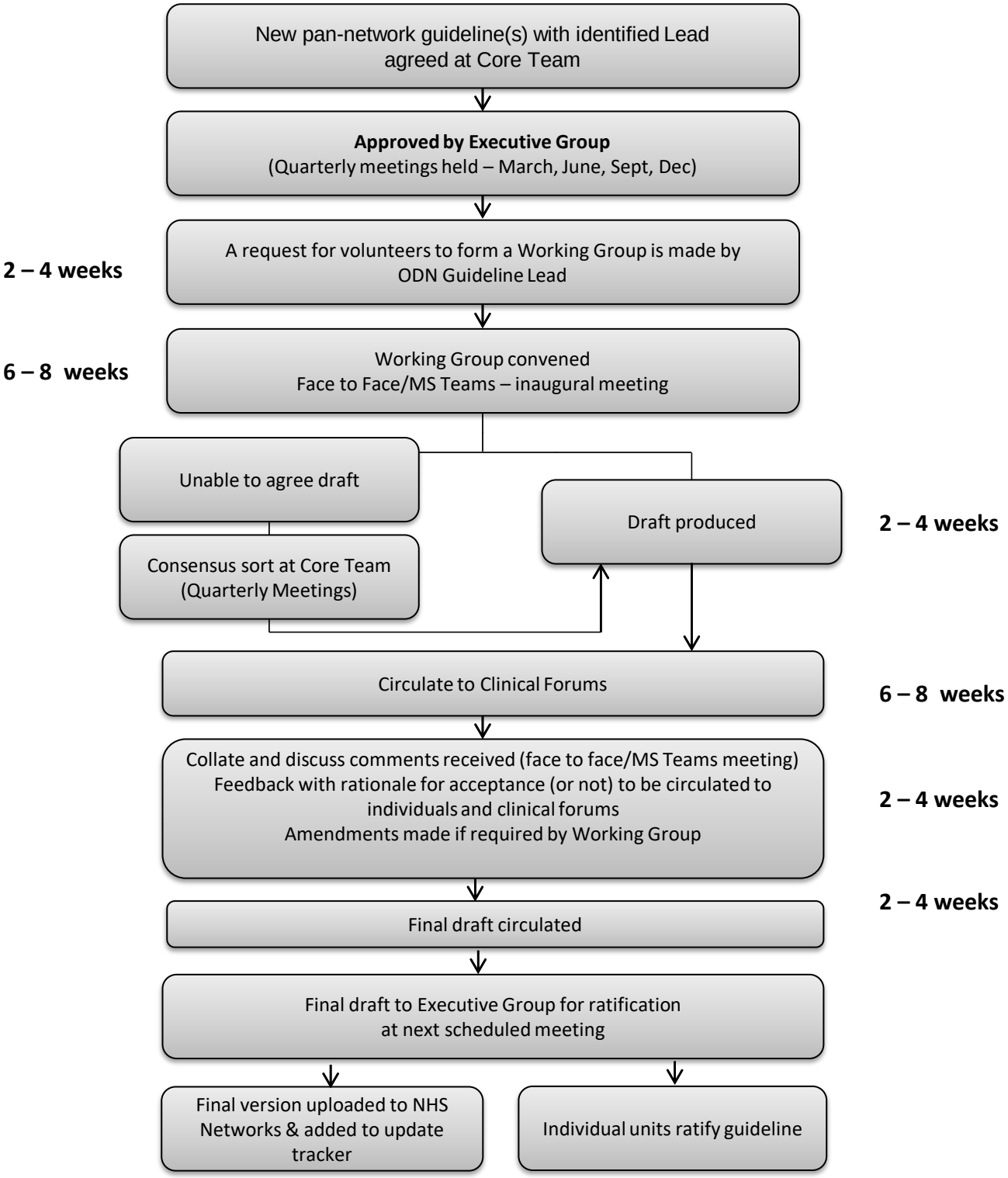
Process for Producing Y&H Pan-Network Guidelines